Powering

Gujarat's Vision 2030 with Clean Energy & Sustainable Growth

SGCCI

16th Edition

dyog®

2027

07 08 09 MAY

Ideal Platform for MSME

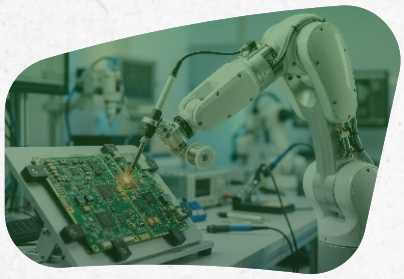







VENUE

SIECC
Surat International Exhibition and Convention Centre

Surat International Exhibition & Convention Centre,
Chamber of Commerce Road, Sarsana, Surat-395007, Gujarat, India.







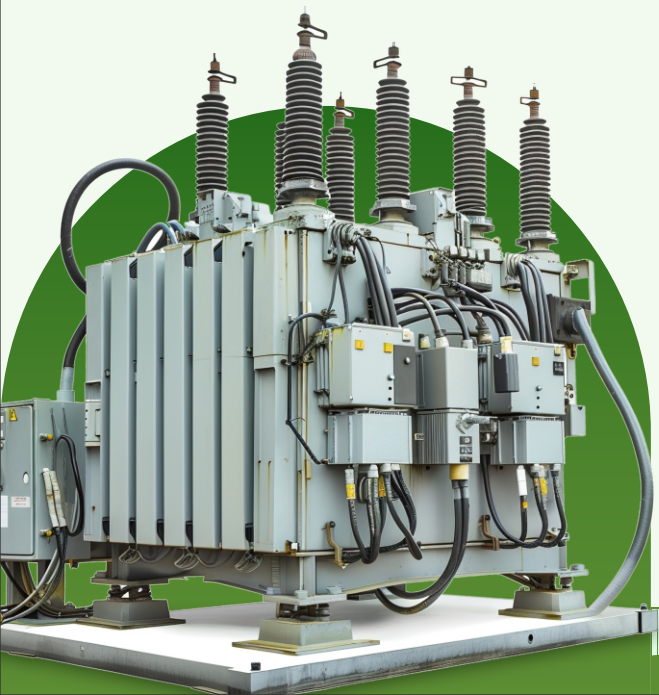

ORGANISER'S PROFILE

Established in 1940, the Southern Gujarat Chamber of Commerce & Industry (SGCCI) is the oldest apex body representing the trade, industry and services sector in Gujarat. Headquartered in Surat, SGCCI has been serving the business community for over eight decades. With 14,000+ direct members, 150+ affiliated associations and 2,00,000+ indirect members, it represents a diverse spectrum of businesses and industries across the region.

An ISO 9001:2015 certified organisation, SGCCI promotes business growth, networking, knowledge exchange and industry development through industry-specific exhibitions and sectoral conclaves. It also facilitates interactions with Government officials, Ministers, Ambassadors, Diplomats and international business delegations, creating opportunities for collaboration, investment and global business engagement.

ABOUT GUJARAT

- Gujarat is emerging as one of India's foremost states for renewable energy development, driven by its strong policy ecosystem and abundant natural resources.
- Gujarat has the highest installed wind power capacity among Indian states.
- With high solar irradiation and vast areas suitable for solar projects, Gujarat offers significant opportunities for utility-scale and distributed solar energy.
- Gujarat's Renewable Energy Policy 2023 provides a framework for accelerating renewable-energy investments and developing large-scale clean-energy capacity.
- As one of India's leading industrial states, Gujarat offers a robust ecosystem of manufacturers, investors, technology providers, MSMEs, infrastructure companies and energy-intensive industries.
- Gujarat has a robust Engineering, Manufacturing, Electrical, Electronics and Industrial Automation ecosystem, supported by a strong network of engineering companies, component manufacturers, industrial suppliers and technology providers. The state offers significant opportunities in electrical equipment, control systems, instrumentation, robotics, smart manufacturing and Industry 4.0 technologies.
- With world-class infrastructure, ports, industrial corridors and a business-friendly ecosystem, Gujarat offers significant opportunities for domestic and international investment across renewable energy, engineering, electrical, electronics and automation sectors.



ABOUT UDYOG

Udyog 2027 is the flagship biennial industrial exhibition organized by the Southern Gujarat Chamber of Commerce & Industry (SGCCI). Started in 1998, Udyog has been a platform for industries to showcase products, technologies and business opportunities.

This edition is focused on the Renewable Energy, Electrical, Engineering & Allied Sector, Electronics & Automation sectors, bringing together manufacturers, technology providers, investors and industry professionals across Solar, Wind, Green Hydrogen, Energy Storage, Electrical Systems, Industrial Automation, Electronics and other clean-energy and smart technology solutions.

Udyog 2027 aims to promote innovation, investment, collaboration and sustainable industrial growth, supporting Gujarat's journey towards its Vision 2030.

VISITOR'S PROFILE

- Industrialists
- Renewable Energy Developers
- EPC Companies
- Electrical & Electronics Professionals
- Instrumentation & Automation Professionals
- Investors & Financial Institutions
- Manufacturers
- Engineers & Consultants
- MSMEs & Startups
- Power & Utility Companies
- Government & PSUs
- Infrastructure Developers
- EV & E-Mobility Companies
- Dealers & Distributors
- R&D Institutions
- Domestic & International Business Delegates.

EXHIBITOR PROFILE

Engineering & Allied Segment

- Machineries & Machine Tools
- Gears & Motors
- Compressor
- Pumps & Valves
- Cutting tools, Machine tools accessories
- Exclusive Laser & Additive Manufacturing
- Welding Equipment & Consumables
- Power Tools & Fastener
- Industrial Hardware Material Handling
- Industrial Infrastructure Projects

Country, State, Government PSU's & Corporate Segment

Renewable Energy Segment

- Solar Energy
- Wind Energy
- Solar LED Light
- Solar Park
- Bio-Energy
- Hydro Energy
- Generators
- Transformers
- Electro Chemical
- Allied industry related to energy

Electrical, Electronics & Instrumentation Segment

- Automation & Robotics
- Pneumatics & Hydraulics
- Testing & Measuring
- AC & DC Drives
- Cables, Swath Gears, Inverter, UPS, Battery, Etc.

PARTNERES BRANDING MATRIX

POWERED BY PARTNERS BRANDING (RS. 25 LAKH + GST)

- Tagline as **"Powered By"** Branding with Company Logo.
- Logo Visibility on the **Main Entrance Gate.**
- Logo Visibility on **Promotional Materials.**
  1. General Invitation Card 2. Inaugural Invitation Card
  3. Hoardings 4. Magazine Advertisement
- Logo Visibility on Web Site of Expo.
- To provide one Pavilion, area of 81 Sq. Mtrs. (9 Mtr x 9 Mtr) in the Prominent Area of **"Udyog 2027"** to showcase your products.
- **One Full Page Advertisement** (4 Colour) in the **Exhibitors' Catalogue** (Size 13 cm width & 20 cm height) (Advertisement material will be needed in CDR format).
- **08 Nos. Banner on Inside Road of Exhibition Centre Premises** (Size 10 Ft. Width x 8 Ft. Height) (Advertisement material will be needed in CDR format).
- **08 Nos. Banner on Parking Poles** inside Parking Area. (Size 2.5 ft. x 3.5 ft.) (Advertisement material will be needed in CDR format.)

PLATINUM PARTNERS BRANDING (RS. 20 LAKH + GST) (2 NOS.)

- Tagline as **"Platinum Partner"** Branding with Company Logo.
- Logo Visibility on the **Main Entrance Gate.**
- Logo Visibility on **Promotional Materials.**
  1. General Invitation Card 2. Inaugural Invitation Card
  3. Hoardings 4. Magazine Advertisement
- Logo Visibility on Web Site of Expo.
- To provide one Pavilion, area of 81 Sq. Mtrs. (9 Mtr x 9 Mtr) in the Prominent Area of **"Udyog 2027"** to showcase your products.
- **One Full Page Advertisement** (4 Colour) in the **Exhibitors' Catalogue** (Size 13 cm width & 20 cm height) (Advertisement material will be needed in CDR format).
- **06 Nos. Banner on Inside Road of Exhibition Centre Premises** (Size 10 Ft. Width x 8 Ft. Height) (Advertisement material will be needed in CDR format).
- **06 Nos. Banner on Parking Poles** inside Parking Area. (Size 2.5 ft. x 3.5 ft.) (Advertisement material will be needed in CDR format.)

GOLD PARTNERS BRANDING (RS. 15 LAKH + GST) (3 NOS.)

- Tagline as **"Gold Partner"** Branding with Company Logo.
- Logo Visibility on the **Main Entrance Gate.**
- Logo Visibility on **Promotional Materials.**
  1. General Invitation Card 2. Inaugural Invitation Card
  3. Hoardings 4. Magazine Advertisement
- Logo Visibility on Web Site of Expo.
- To provide one Pavilion, area of 54 Sq. Mtrs. (9 Mtr x 6 Mtr) in the Prominent Area of **"Udyog 2027"** to showcase your products.
- **One Full Page Advertisement** (4 Colour) in the **Exhibitors' Catalogue** (Size 13 cm width & 20 cm height) (Advertisement material will be needed in CDR format).
- **04 Nos. Banner on Inside Road of Exhibition Centre Premises** (Size 10 Ft. Width x 8 Ft. Height) (Advertisement material will be needed in CDR format).
- **04 Nos. Banner on Parking Poles** inside Parking Area. (Size 2.5 ft. x 3.5 ft.) (Advertisement material will be needed in CDR format.)

SILVER PARTNERS BRANDING (RS. 10 LAKH + GST) (4 NOS.)

- Tagline as **"Silver Partner"** Branding with Company Logo.
- Logo Visibility on the **Main Entrance Gate.**
- Logo Visibility on **Promotional Materials.**
  1. General Invitation Card 2. Inaugural Invitation Card
  3. Hoardings 4. Magazine Advertisement
- Logo Visibility on Web Site of Expo.
- To provide one Pavilion, area of 36 Sq. Mtrs. (6 Mtr x 6 Mtr) in the Prominent Area of **"Udyog 2027"** to showcase your products.
- **One Full Page Advertisement** (4 Colour) in the **Exhibitors' Catalogue** (Size 13 cm width & 20 cm height) (Advertisement material will be needed in CDR format).
- **03 Nos. Banner on Inside Road of Exhibition Centre Premises** (Size 10 Ft. Width x 8 Ft. Height) (Advertisement material will be needed in CDR format).
- **03 Nos. Banner on Parking Poles** inside Parking Area. (Size 2.5 ft. x 3.5 ft.) (Advertisement material will be needed in CDR format.)

ANNUAL EVENT PARTNERS

THE SOUTHERN GUJARAT CHAMBER OF COMMERCE & INDUSTRY

&

SOUTHERN GUJARAT CHAMBER TRADE & INDUSTRIES DEVELOPMENT CENTRE

6th Floor, SANHATI, SIECC, Chamber of Commerce Road, Sarsana, Surat-395007, Gujarat, India.

(M) +91 72111 73116 (E) udyog@sgcci.in (W) https://udyog.sgcci.in